TAB

by Alain Berteau

Bulo





Alain Berteau

Award winning designer and architect Alain Berteau also works in education, teaching furniture design at the Henry van de Velde -founded La Cambre design school. Berteau works on both residential and industrial projects. His creations are simple, intense and constantly challenging the norm. His studio practice puts as much emphasis on the environment and surroundings of the projects as with the design of the product itself. In 2006 Berteau won his first Designer of the Year award at the renowned international design exhibition, Courtray Design Biennale Interieur.



TAB CHAIR

The Tab Chair is a humanistic response to the various ways we sit in a chair, created with elegance, creativity and discipline by Alain Berteau. The back has a flex which makes comfortable and ergonomic seating. The front of the chair is padded and upholstered. The back is a plywood shell in lacquer or upholstered. The base is available in cantilever, sledge and height adjustable 5-star with castors. The sledge base chair is stackable and comes with interlocking connectors.

TAB Mesh

Task chair with high back



Tab Mesh is made with a self-supporting shrinking fabric that avoids the necessity for materials like plastic and non-recyclable foams. Using less materials also results in less weight of the end product. This makes the chair highly flexible and ergonomic in use.
The Tab mesh task chair comes with a tension regulating ring with a tilt angle of 16° and has 3d adjustable armrests in PU.
The fabric has a 300 000 martindale abrasion resistance; and passes both cigarette and butane flame test.
Other upholstery is not possible on Tab Mesh. Other mesh colors are only possible as from 100 Tab Mesh chairs in one color.
On black 5-star swivel base with universal castors.

TAB Mesh with high back

w 480 mm / 19“
d 650 mm / 25.5“
h 970 - 1070 mm / 38 - 42“

seat height
450 - 550 mm / 18 - 22“

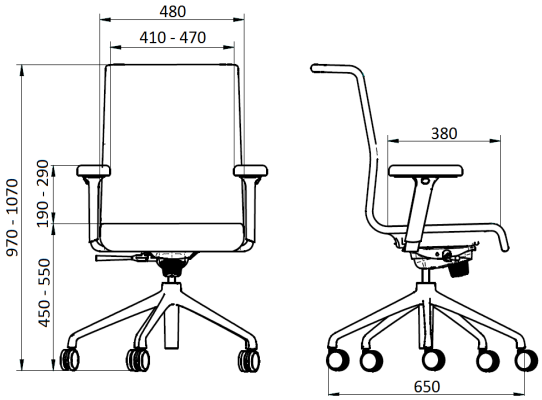

TAB Mesh

Task chair with middle high back



Tab Mesh is made with a self-supporting shrinking fabric that avoids the necessity for materials like plastic and non-recyclable foams. Using less materials also results in less weight of the end product. This makes the chair highly flexible and ergonomic in use.
The Tab mesh task chair comes with a tension regulating ring with a tilt angle of 16° and has 3d adjustable armrests in PU.
The fabric has a 300 000 martindale abrasion resistance; and passes both cigarette and butane flame test.
Other upholstery is not possible on Tab Mesh. Other mesh colors are only possible as from 100 Tab Mesh chairs in one color.
On black 5-star swivel base with universal castors.

TAB Mesh with middle high back

w 480 mm / 19“
d 650 mm / 25.5“
h 780 - 880 mm / 31 - 35“

seat height
450 - 550 mm / 18 - 22“

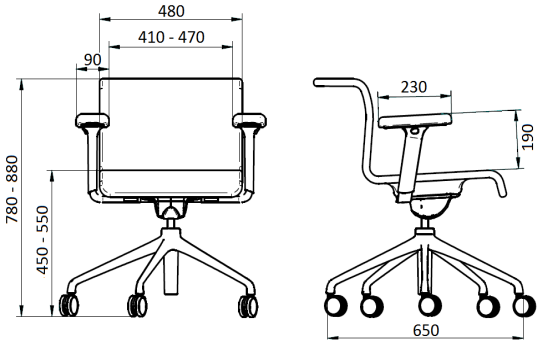

TAB Mesh

Visitor’s chair



Tab Mesh is made with a self-supporting shrinking fabric that avoids the necessity for materials like plastic and non-recyclable foams.
Using less materials also results in less weight of the end product. This makes the chair highly flexible and ergonomic in use.
The Tab mesh chair comes with a tension regulating ring with a tilt angle of 16° and has 3d adjustable armrests
The fabric has a 300 000 martindale abrasion resistance; and passes both cigarette and butane flame test.
Other upholstery is not possible on Tab Mesh. Other mesh colors are only possible as from 100 Tab Mesh chairs in one color.

TAB Chair Mesh visitor’s chair

w 480 mm / 19“
d 480 mm / 19“
h 810 mm / 32“

seat height
480 mm / 19“

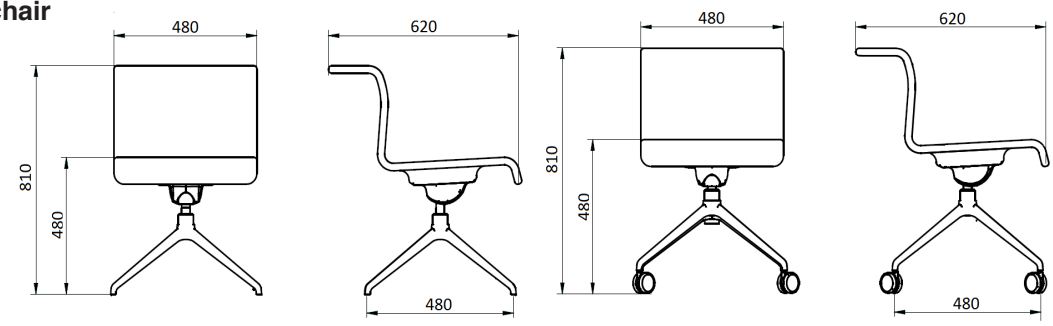

TAB Chair

On sledge base



Sledge base in chrome or black lacquered, on plastic glides or felt glides. For wooden floors we offer felt glides, but advise to use a 5-star base with soft castors to avoid any damage to the wood.
Stackable up to 6 chairs.
Including 2 interlocking connectors.

Plywood shell available in lily white, grey-green and red lacquer or upholstered.

Steel is certified with ISO 9001:2015, ISO 14001:2015
Foam is certified, CRIB5

TAB Chair on sledge base

w 440 mm / 17“
d 630 mm / 25“
h 770 mm / 30“

seat height
480 mm / 19“

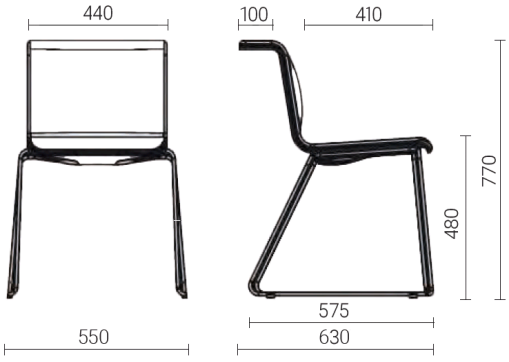

TAB Chair

Bar stool



Bar stool base in chrome or black lacquered, on plastic glides or felt glides.
Plywood shell available in lily white, grey-green and red lacquer or upholstered.
Steel is certified with ISO 9001:2015, ISO 14001:2015
Foam is certified, CRIB5

TAB Chair bar stool

w 440 mm / 17“
d 630 mm / 25“
h 1060 mm / 42“

seat height
771 mm / 30“

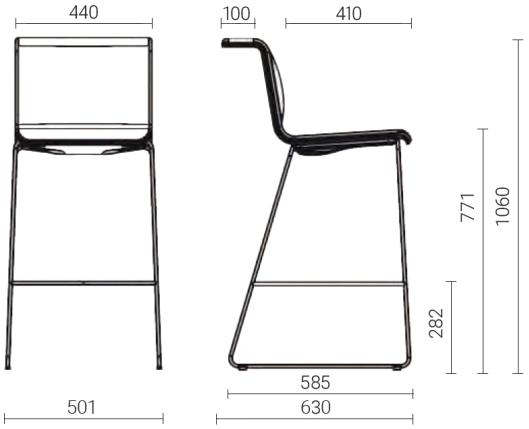

TAB Lounge Chair

Lounge Chair and Ottoman

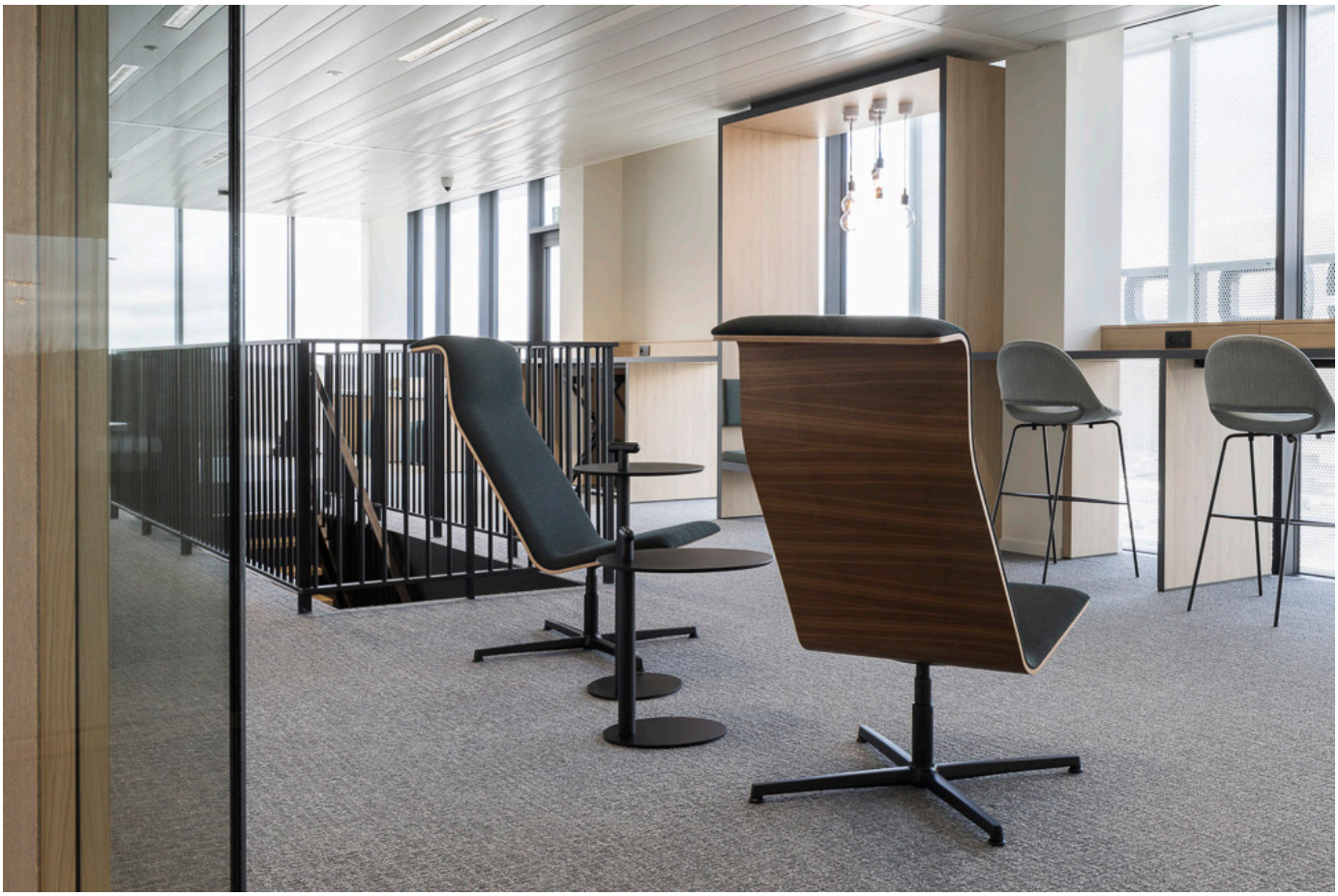

4-star base in polished aluminium or black lacquered on felt glides.
Plywood shell available in walnut veneer, oak veneer and black lacquered oak veneer, horizontally applied.

Steel is certified with ISO 9001:2015, ISO 14001:2015
Foam is certified, CRIB5

TAB Lounge Chair

w	600 mm / 24“
d	910 mm / 36“
h	1090 mm / 43“

seat height
420 mm / 16.5“

TAB Lounge Ottoman

w	600 mm / 24“
d	600 mm / 24“
h	420 mm / 16.5“

seat height
420 mm / 16.5““

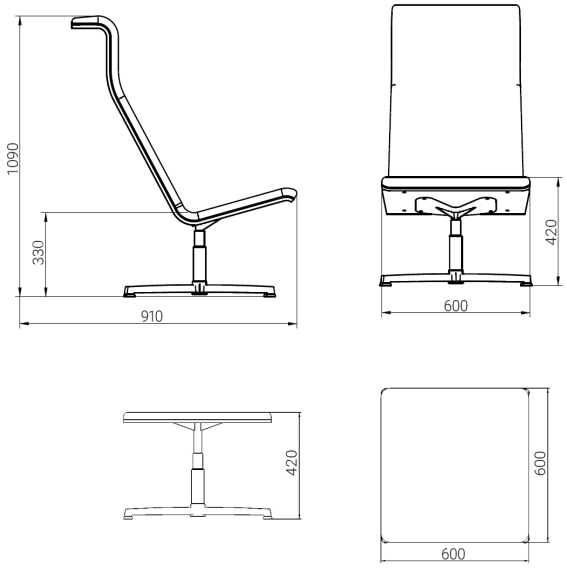

Materials

Base

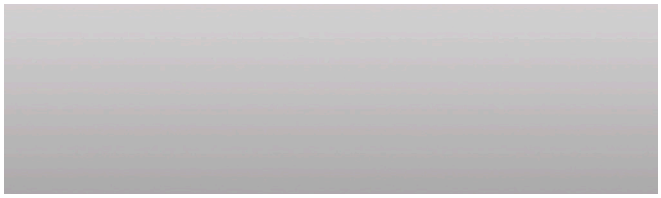

Polished aluminium CH



Black lacquered 4



Chrome 2

Shell

Lily white lacquered NCS 0502-Y 01



Coffee bean / black lacquered NCS S 8500 N 06



Grey-green lacquered NCS S 6500-G80Y GG



Red lacquered NCS S 1085-Y90R 10

Materials

Tab lounge chair shell

Veneer horizontally applied



European oak EK



Black lacquered European oak EE



Walnut NN

Tab mesh upholstery



Black & white 12

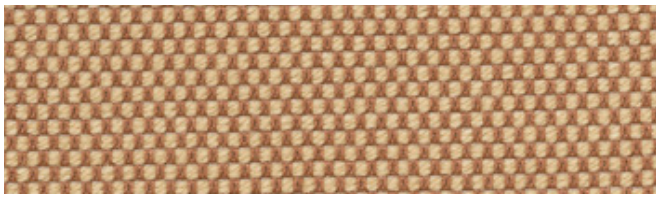

Caramel 31



Deep sea blue 70



Black 10

Upholstery Fabrics

Cico

Category 1 | CI

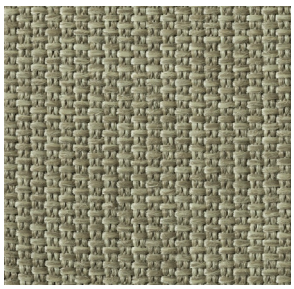

All colorways available

By Bulo
Composition 100% Polypropylene
Weight 1.063 g/lm
Abrasion 30.000 rubs
Fastness to light 7/8
Flammability TB 177 CALIFORNIA, BS 5852 Cigarette, BS Match - with treatment
Pilling 4-5 on 5.000 rubs
Sustainability OEKO-TEX standard 100, GREENGUARD gold

Quest

Category 1 | QE

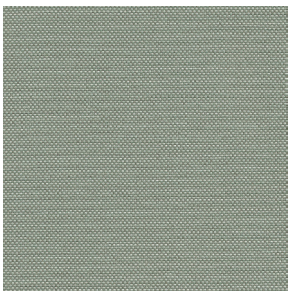

All colorways available

Textile mill Camira
Composition 100% post-consumer recycled polyester including 75% SEAQUAL® YARN
Weight 330g/m2 ±5%
Abrasion Heavy duty / 10 year guarantee. Independently certified to ≥100,000 Martindale cycles
Light resistance 4-6 (ISO 105 - B02)
Flammability EN 1021 - 1 (cigarette), EN 1021 - 2 (match), BS 7176 Low Hazard UNI 9175 Classe 1 IM, BS 476 Part 7 Class 1Y (Adhered), EN 13501-1 Adhered Class B, s1, d0, EN 13501-1 Un-adhered Class B, s1, d0, BS 5852 Ignition Source 5 with EnviroFlam5, BS 7176 Medium Hazard with EnviroFlam5, IMO FTP Code (Part 8) with EnviroFlam5

Camira Fabrics partnered with the SEAQUAL INITIATIVE to combat marine plastic pollution. SEAQUAL® YARN is woven entirely from post-consumer recycled plastic. Quest is a balanced hopsack weave enhanced by the discat-dyed SEAQUAL® YARN.

César

Category 2 | CE

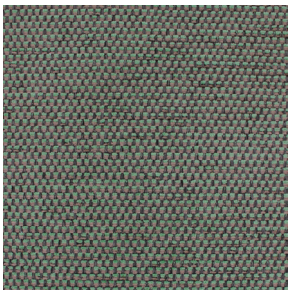

All colorways available

Textile mill Aristide
Composition 100% PES
Weight 565 gr/rm
Abrasion Martindale 60,000 rubs (BS 5690)
Light resistance 4
Flammability BS5852, ignition souce 0 & 1 (cigarette & match), EN1021, EN1021-1 (cigarette) & EN1021-2 (match)

Aquaclean Aquaclean treatment system covers every single fiber with an invisible molecular coating. This avoids dirt to penetrate the fibers, which helps to maintain the fabric and prolong the life of your sofa cover. Use just water to clean occasional stains like wine, coffee and food.

Upholstery Fabrics

Comeback

Category 2 | CO

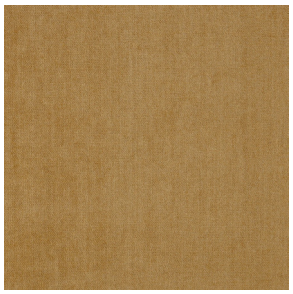

Textile Mill Keymer
Composition 86% PL, 9% CO, 5% MA
Abrasion 200.000 Martindale
Fastness to light 6
Flammability EN1021 1 & 2

All colorways available

Extrema AU

Category 2 | EX



Textile mill Flukso
Composition: 63% Polyurethane - 29% COT 8% Polyester
Weight: 480 g/m2
Abrasion: 150.000 Martindale rubs, ISO 12947-2
Fastness to light: 5/6, IISO 105-B02
Flammability UNI 9175 classe 1 IM, EN 1021 part. 1-2, BS 5852 crib 5, BS 5852 Source 1, IMO 2010 FTP CODE | TB 117: 2013



Lario

Category 2 | LAR



By Bulo
Composition 42% cotton, 32% acrylic, 26%. polyester
Weight 980 g/lm
Abrasion 45.000 rubs
Pilling 4 on 5.000 rubs
Flammability TB 117 CALIFORNIA, BS 5852 Cigarette
With treatment: BS 5852, Match, CRIB5

All colorways available

Upholstery Fabrics

Mainline Flax

Category 2 | MLF

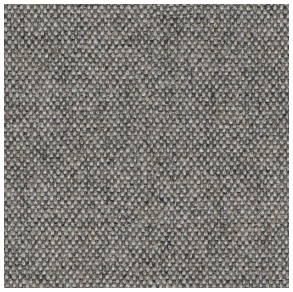

Textile mill Camira fabrics
Composition 70% Pure New Wool, 30% Flax
Weight 13 oz/sq yd
Abrasion ≥100,000 double rubs, ASTM D4157 Wyzenbeek method
Fastness to light 4, AATCC-16 (40 hours)
Flammability California Technical Bulletin 117 - 2013, NFPA 260 + UFAC Class 1, BS 7176 Low Hazard, ASTM E84 Class 1 or A (Adhered)

All colorways available

Mayoral

Category 2 | MAY



By Bulo
Composition 38%VI 16%WO 13%CO 9%LI 8%PA 7%PC 5%SE 4%PL

All colorways available

Perseide

Category 2 | PER





By Bulo
Composition 35% virgin wool, 7% cotton, 35% acrylic, 23%. polyester
Weight 587 g/lm
Sustainability Complies with EU ecolabel “The Flower”
Abrasion 40.000 rubs
Pilling 3-4 on 5.000 rubs
Flammability TB 117 CALIFORNIA, BS 5852 Cigarette
With treatment: BS 5852 Match, 3-4 on 5.000 rubs CRIB5

Upholstery Fabrics

Renew

Category 2 | RN

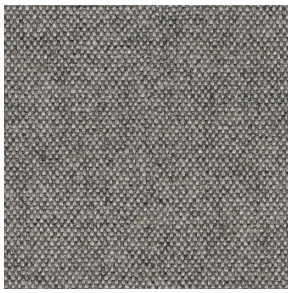

Textile mill Keymer
Composition 76% pp, 10% pl, 8% ma, 6% co
Rubbing 35.000 Martindale
Light fastness 6
Flammability FR EN 1021 1&2,
Environmental Consists of 70% biodegradable polyolefin and is partially made from recycled yarn.

All colorways available

Tresigallo

Category 2 | TRE



By Bulo
Composition PC 22% WV 22% PL 22% VI 14% CO 13% LI 7%
Bouclé/loop pile fabric
Weight 834 g/lm
Abrasion 30.000 Martindale ISO 12947-2
Pilling 4 5000 rubs ISO 12945-2
Fastness to light 5/6 ISO 105-B02
Flammability BS Cigarette - TB 117 California

Blazer

Category 3 | BL

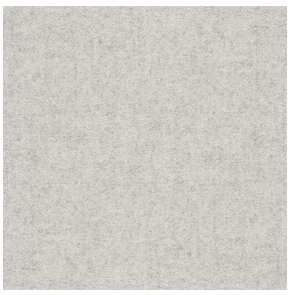

Textile mill Camira fabrics
Composition 100% Pure New Wool
Weight 13 1/2 oz/sq yd
Abrasion ≥75,000 double rubs, ASTM D4157 Wyzenbeek method
Fastness to light 4, AATCC-16 (40 hours)
Flammability California Technical Bulletin 117 - 2013, NFPA 260 + UFAC Class 1, BS 7176 Low Hazard, ASTM E84 Class 1 or A (Adhered)

All colorways available

Upholstery Fabrics

Kent

Category 3 | KE



Atom

Weight 578 g/rm
Abrasion 100 000



Castle

Weight 520 g/rm
Abrasion 100 000

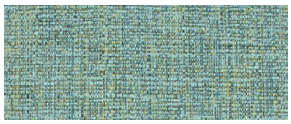

Hulk

Weight 453 g/rm
Abrasion 40 000

Textile Mill Aristide
Composition 100%PES
Pilling 4-5
Fastness to light 6
Flammability BS5852, ignition souce 0 & 1 (cigarette & match), EN1021, EN1021-1 (cigarette) & EN1021-2 (match)

Aquaclean Stain resistant. Odor resistant. Moisture resistant. Repels oil and water based spills. Integrated liquid-resistant barrier. Anti-bacterial and fungal growth resistance. Protection sealed in every fibre. Easy to clean. Greenguard Gold Certified.

Lane

Category 3 | LA



Lobo

Weight 406 g/rm
Abrasion 50.000 rubs



Crystal

Weight 494 g/rm
Abrasion 90.000 rubs

Textile mill Aristide
Composition 100%PES (velvet)
Pilling 5
Fastness to light 6/7
Flammability BS5852, ignition souce 0 & 1 (cigarette & match), EN1021, EN1021-1 (cigarette) & EN1021-2 (match)
Crypton technology stain and odor resistant, integrated non-porous moisture barrier, protection against bacteria and odor causing microbes, using silver ion technology, disinfectable, permanent and patented protection enigneered on a molecular level, Greenguard Gold certified.

Meld

Category 3 | ME

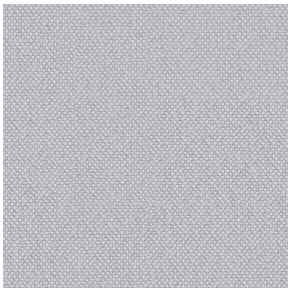

All colorways available

Textile mill Maharam
Composition 68% Post-Consumer Recycled Polyester, 32% Polyester
Finish Stain repellent
Weight 500 g/lm
Abrasion ASTM D4157, 100,000 double rubs Wyzenbeek
Fastness to light AATCC 16E, 40+ hours
Flammability AS/NZS 1530.3, AS/NZS 3837 Unadhered, ASTM E 84 Unadhered, CAL 117-2013, CAN ULC S102 Unadhered
Environmental Greenguard Gold Certified, Greenguard Certified, GRS Certified Content, REACH Compliant, Contains Recycled Content, FR Free

Upholstery Fabrics

Merit

Category 3 | MR

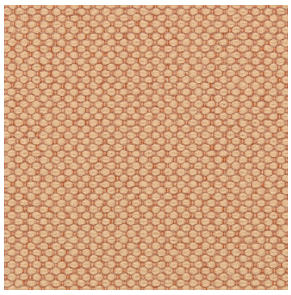

All colorways available

Textile mill Maharam
Composition 76% Post-Consumer Recycled Polyester, 24% Polyester
Weight 17.1 oz/ly (500 gr/lm)
Abrasion ASTM D4157, 100,000 double rubs Wyzenbeek
Fastness to light AATCC 16E, 40+ hours
Flammability AS/NZS 1530.3, AS/NZS 3837 Unadhered, ASTM E 84 Unadhered BS 476 Unadhered*, BS 5852 Crib 5*, CAL 117-2013, CAN ULC S102 Unadhered EN 1021-1*, EN 1021-2*, EN 13501 Unadhered*, GB/T 17591*, ISO 5660 Unadhered NFPA 260, SN 198 898*, *passes with additional treatment
Environmental, Greenguard Gold Certified, GRS Certified Content, REACH Compliant, Contains Recycled Content, FR Free

Remix 3

Category 3 | RE

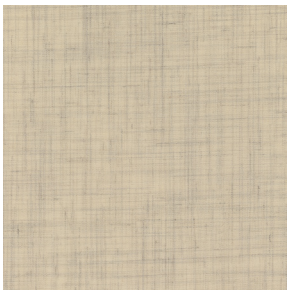

All colorways available

Textile mill Kvadrat
Composition 90% new wool worsted 10% nylon
Weight 420 g/lm
Abrasion 100.000 Martindale
Pilling 4
Fastness to light 6
Flammability AS/NZS 1530.3, BS 5852 part 1, IMO FTP Code 2010 Part 8, NF D 60 013, NFPA 260, UNI 9175 1IM, US Cal. Bull. 117-2013, EN 1021-1/2, AS/NZS 3837 class 2, ÖNORM B1/Q1, ASTM E84 Class A Unadhered, ASTM E84 Class A Adhered

Re-wool

Category 3 | RW

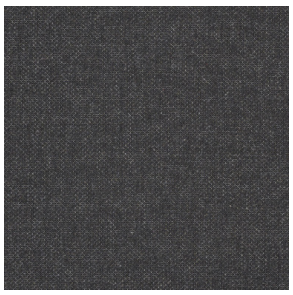

All colorways available

Textile mill Kvadrat
Composition 5% New wool (worsted), 45% Recycled wool, 10% Nylon
Weight 540 g/lin.m
Sustainability Complies with EU ecolabel “The Flower”
Abrasion 100.000 Martindale
Pilling 4
Fastness to light 7
Flammability BS 5852 Crib 5 with treatment, BS 5852 ignition source 3, BS 5852 part 1, EN 1021-1/2, NF D 60 013, UNI 9175 1IM, US Cal. Bull. 117-2013, ÖNORM B1/ Q1, AS/NZS 3837 Class 2

Upholstery Fabrics

Arco

Category 4 | AR

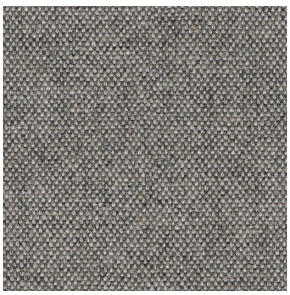

All colorways available

Textile mill Rohi
Composition 95% virgin wool 5% polyamide
Weight 700 g/m2 - 980 g/lm
Abrasion 70.000 rubs ISO 12947-2
Fastness to light ≥ 5 ISO 105-B02 (yarn dyed)
Flammability wool is naturally flame retardant. Rohi wool fabrics satisfy the following standards with no additional flame retardant finish: CAL TB 117 - 2013, DIN EN 1021-1/ -2, BS 5852 part 1: 1979, UNI 9175 1 IM, IMO 2014/90/EU, Marine Equipment Directive (MED)

Canvas 2

Category 4 | CA



All colorways available

Textile mill Kvadrat
Composition 90% New wool (worsted), 10% Nylon
Weight 480 g/lin.m
Abrasion 100.000 Martindale
Pilling 4
Fastness to light 6
Flammability AS/NZS 1530.3, BS 5852 part 1, EN 1021-1/2, IMO FTP Code 2010 Part 8, NF D 60 013, NFPA 260, SN 198 898 5.3 with treatment, UNI 9175 1IM, US Cal. Bull. 117-2013, ÖNORM B1/ Q1, BS 5852 ignition source 3, BS 5852 Crib 5 with treatment

Cleo

Category 4 | CL

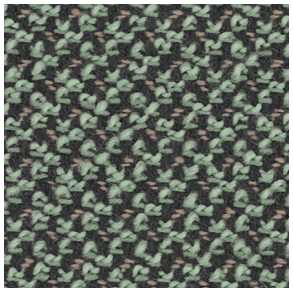

All colorways available

Textile mill Rohi
Composition 95% virgin wool 5% polyamide
Weight 690 g/m2 - 970 g/lm
Sustainability natural, renewable material, IWTO Guidelines for Wool Sheep Welfare, RAL DE-UZ 117 Att. 3b for “Blue Angel“, without flame retardant AB 2998 (US export standard), REACH (EU export standard)
Abrasion 70.000 rubs ISO 12947-2
Pilling ≥ 4-5 ISO 12945-2
Fastness to light ≥ 5 ISO 105-B02 (yarn dyed)
Flammability wool is naturally flame retardant, rohi wool fabrics satisfy the following standards, with no additional flame retardant finish:, CAL TB 117 – 2013, DIN EN 1021-1/ -2, BS 5852 part 1: 1979, UNI 9175 1 IM, ÖNORM B1/Q1, IMO 2014/90/EU Marine Equipment Directive (MED)NZS 3837 Class 2. With additional flame retardant finish: BS 5852: 2006 Crib5, DIN 4102-1 B2, DIN EN 13501-1 E, FAR 25.853 12 sec. vertical, BKZ 5.3 SN 198898

Upholstery Fabrics

Credo

Category 4 | CR

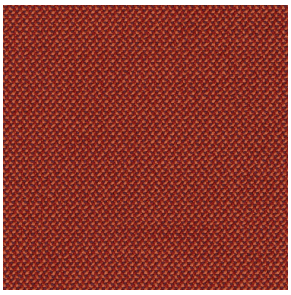

Textile mill Rohi
Composition 95% New Wool, 5% PA (polyamide)
Weight 610 g/m² - 870 g/lfm
Abrasion 100.000 rubs, ISO 12947-2
Pilling ≥ 4-5 , ISO 12945-2
Fastness to light ≥ 5, ISO 105-B02
Flammability FAR 25.853 (12 sec. vertical), CAL TB 117 - 2013, DIN 4102-1 B2, DIN EN 13501-1, DIN EN 1021 -1 und -2, BS 5852:1979 (part1), BS 5852:2006 (part2) Crib5, BKZ: 5.3 SN 198898, UNI 9175 (1 IM), NF P92 503-507 M2, IMO: 2014/90/EU Marine Equipment Directive

Encircle

Category 4 | EN

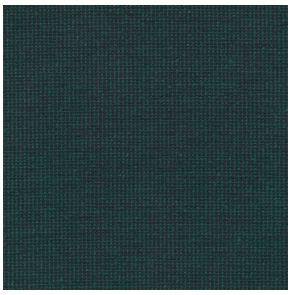

Textile mill kvadrat
Composition 100% Trevira CS
Weight 560 g/m^2 (18.06 oz/sq ft)
Sustainability Greenguard Gold, HPD, EPD
Abrasion 80,000 Martindale
Pilling 4 (ISO 1-5)
Fastness to light 6
Flammability BS 5852 Crib 5 • AS/NZS 3837 class 1 • DIN 4102 B1 • IMO FTP Code 2010 Part 8 • NF P 92 507 M1 • NFPA 701 • ÖNORM B1/Q1 • NF D 60 013 • SN 198 898 5.2 • EN 1021-1/2 • UNI 9175 1IM • US Cal. Bull. 117-2013 • ASTM E84 Class A Unadhered • BS 5867 part 2 type B • EN 13501-1, B-s1, d0 • CAN ULC S102 • CAN ULC S109

Mica

Category 4 | MI

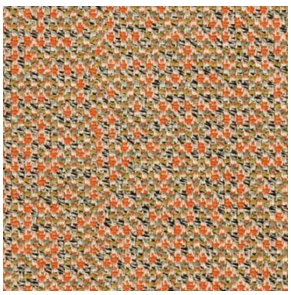

Textile mill Rohi
Composition 95% virgin wool 5% polyamide
Weight 600 g/m² - 840 g/lfm
Abrasion ≥ 70.000 rubs ISO 12947-2
Pilling ≥ 4-5 ISO 12945-2
Fastness to light ≥ 5 ISO 105-B02 (yarn dyed)
Flammability wool is naturally flame retardant, rohi wool fabrics satisfy the following standards with no additional flame retardant finish: CAL TB 117 – 2013
DIN EN 1021-1/ -2, BS 5852 part 1: 1979, UNI 9175 1 IM, ÖNORM B1/Q1, IMO 2014/90/EU Marine Equipment Directive (MED). With additional flame retardant finish: BS 5852: 2006 Crib5, DIN 4102-1 B2, DIN EN 13501-1 E, FAR 25.853 12 sec. vertical

Upholstery Fabrics

Shake

Category 4 | SH

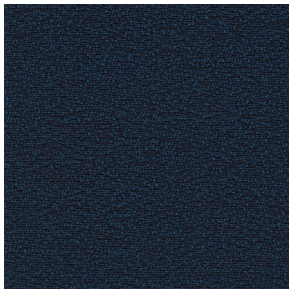

All colorways available

Textile mill Rohi
Composition 95% WV 5% PA
Weight 440 g/m² - 660 g/lm
Abrasion ≥ 70.000 rubs ISO 12947-2
Pilling ≥ 4-5 , ISO 12945-2
Fastness to light ≥ 5, ISO 105-B02 (yarn dyed)
Flammability CAL TB 117 - 2013, DIN EN 1021 -1 / -2, BS 5852:1979 (part1), UNI 9175 (1 IM), ÖNORM B1/Q1, IMO 2014/90/EU Marine Equipment Directive.

Topia

Category 4 | TP

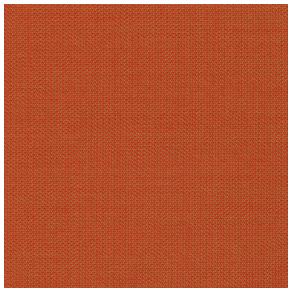

Textile mill Rohi
Composition 95% Wool, 5% PA
Weight 440 g/m² - 660 g/lfm
Abrasion 50.000 rubs, ISO 12947-2
Pilling ≥ 4-5, ISO 12945-2
Fastness to light ≥ 5, ISO 105-B02
Flammability FAR 25.853 (12 Sek. vertikal), CAL TB 117 - 2013, DIN 4102-1 B2, DIN EN 13501-1, DIN EN 1021 -1 and -2, BS 5852:1979 (part1), BS 5852:2006 (part2) Crib5, BKZ: 5.3 SN 198898, UNI 9175 (1 IM), IMO: 2014/90/EU Marine Equipment Directive, Train: EN 45545-2 R21 ISO 5660-1 (HL3)

Hallngdal 65

Category 5 | HA

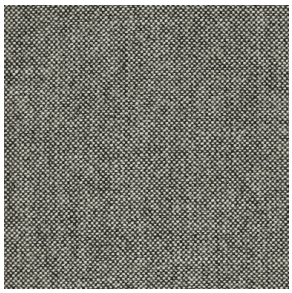

All colorways available

Textile mill Kvadrat
Composition 70% New wool, 30% Viscose
Weight 795 g/lin.m
Sustainability Complies with EU ecolabel “The Flower”
Abrasion 100.000 Martindale
Pilling 3-4
Fastness to light 7
Flammability AS/NZS 1530.3, BS 5852 Crib 5, BS 5852 part 1, EN 1021-1/2, IMO FTP Code 2010 Part 8, NF D 60 013, NFPA 260, SN 198 898 5.3 with treatment, UNI 9175 1IM, US Cal. Bull. 117-2013, ÖNORM B1/ Q1, BS 5852 ignition source 3

Upholstery Fabrics

Steelcut 3

Category 5 | CT

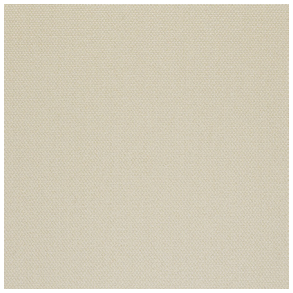

All colorways available

Textile mill Kvadrat
Composition 90% New wool (worsted), 10% Nylon
Weight 825 g/lin.m
Sustainability Complies with EU ecolabel “The Flower”
Abrasion 100.000 Martindale
Pilling 3-4
Fastness to light 6
Flammability AS/NZS 3837, class 2, BS 5852 part 1, EN 1021-1/2, IMO FTP Code 2010 Part 8, NF D 60 013, SN 198 898 5.3 with treatment, UNI 9175 1IM, US Cal. Bull. 117-2013, ÖNORM B1/ Q1, BS 5852 Crib 5 with treatment, NFPA 260, AS/NZS 1530.3

Steelcut Trio 3

Category 5 | TR

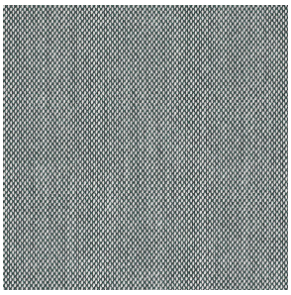

All colorways available

Textile mill Kvadrat
Composition 90% New wool (worsted), 10% Nylon
Weight 770 g/lin.m
Sustainability Complies with EU ecolabel “The Flower”
Abrasion 100.000 Martindale
Pilling 4
Fastness to light 5
Flammability AS/NZS 3837, class 2, BS 5852 part 1, EN 1021-1/2, IMO FTP Code 2010 Part 8, NF D 60 013, NFPA 260, SN 198 898 5.3 with treatment, UNI 9175 1IM, US Cal. Bull. 117-2013, ÖNORM B1/ Q1, BS 5852 Crib 5 with treatmen, AS/NZS 1530.3, BS 5852 ignition source 3

Vidar 4

Category 5 | VI

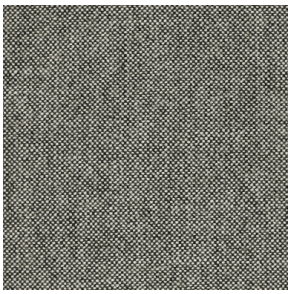

All colorways available

Textile mill Kvadrat
Composition 94% new wool 6% nylon
Weight 770 g/m^2 (24.84 oz/sq ft)
Sustainability Complies with EU ecolabel “The Flower”
Abrasion 100,000 Martindale
Pilling 4 (ISO 1-5)
Fastness to light 7
Flammability BS 5852 crib 5 with treatment • BS 5852 part 1 • IMO FTP Code 2010 Part 8 • NF D 60 013 • NFPA 260 • UNI 9175 1IM • US Cal. Bull. 117-2013 • EN 1021-1/2 • AS/NZS 3837 class 2 • GB 50222 B1 with treatment (Chinese) • SN 198 898 5.3 with treatment • IMO FTP Code 2010 Part 7 with treatment • NFPA 701 with treatment

Upholstery Fabrics

Judith

Category 6 | JUDCR



Textile mill Pierre Frey
Composition 79% Wool - 21% Cotton
Bouclé/loop pile fabric
Weight 1181 g/lm
Abrasion > 50.000 Martindale
Flammability BS5852 Cigarette & Match test - BS5852 Cigarette test - CRIB 5, in conjunction with suitable combustion modified foam - NFPA 260 - Class 1 - EN1021-1-20

Louison

Category 7 | LOUCR



Textile mill Pierre Frey
Composition 41% Wool - 39% Alpaca - 17% Cotton - 3% Acrylic
Weight 1349 g / ml
Bouclé/loop pile fabric
Abrasion > 50.000 Martindale
Flammability BS5852 Cigarette & Match test - BS5852 Cigarette test - CRIB 5, in conjunction with suitable combustion modified foam - NFPA 260 - Class 1 - EN1021-1-20

Some fabrics are only available in a selection of colors.

Upholstery Leather

8246 Mustard

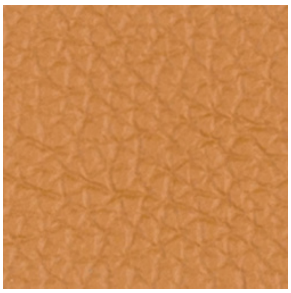

1000 Black



1171 Warm grey



1614 Pearl

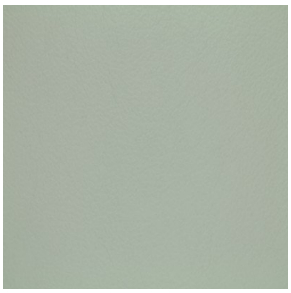

2354 Sienna

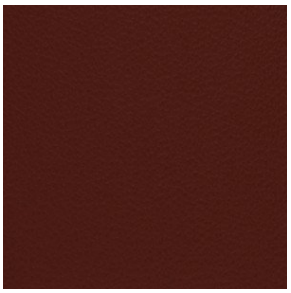

2691 Dark brown

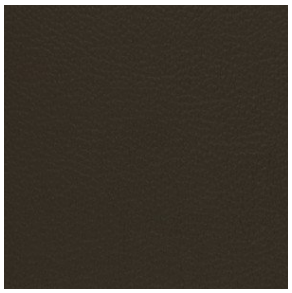

COM / COL

Customer's own material/leather
Customers can supply their own fabric or own leather if preceded by consultation with Bulo or your Bulo partner.
Bulo reserves the right to reject the COM/COL we find unsuitable.
Warranty conditions on COM/COL available on request.

Fabric requirement for 1 TAB Chair: l. 0,5 m/20" x 1,4 m/55"
Fabric requirement for 1 TAB Lounge Chair: l. 1,7 m/67" x 1,4 m/55"
Leather requirement available on request, depending on type and quantity of chairs